

The logo for SUNY Cortland, featuring the word "SUNY" in a small, white, sans-serif font above the word "Cortland" in a larger, white, serif font. The logo is set against a solid red rectangular background.

SUNY
Cortland

A photograph of a modern brick building on a college campus at sunset. The sun is low in the sky, creating a bright lens flare and casting long shadows across a green lawn. The building has large windows and a modern architectural style. A red, textured graphic element is overlaid in the bottom left corner.

**Majors and
Campus Life**



Find an academic major that matters to you

MAJORS

African American Studies
 Anthropology
 Archaeology
 Art
 Art Studio (B.F.A.)
 Biochemistry
 Biology
 Biomedical Sciences
 Business Economics
 Chemistry
 Cinema Study
 Coaching
 Communication Studies
 Community Health
 Conservation Biology
 Criminology
 Economics
 Engineering (3+2 program)
 English
 Environmental Geoscience
 Exercise Science
 French
 Geographic Information Systems
 Geography
 Geology
 Graphic Design and Digital Media

Health Education
 Healthcare Management
 History
 Human Service Studies
 International Studies
 Mathematics
 Media Production
 Musical Theatre (B.F.A.)
 New Communication Media
 Outdoor Recreation
 Physics
 Political Science
 Professional Writing
 Psychology
 Public Administration and Public Policy
 Recreation
 Recreation Management
 Social Philosophy
 Sociology
 Spanish
 Speech and Hearing Science
 Sport Management
 Sport Studies
 Strength and Conditioning
 Therapeutic Recreation
 Undeclared/Pre-major

TEACHER CERTIFICATION

Adolescence Education (Grades 7-12)

- Biology
- Chemistry
- Earth Science
- English
- French
- French and Spanish*
- Mathematics
- Physics
- Physics and Mathematics*
- Social Studies
- Spanish

Early Childhood and Childhood Education (Birth-Grade 6)
 Health Education (K-12)
 Inclusive Childhood Education (Grades 1-6)
 Inclusive Early Childhood Education (Birth-Grade 2)
 Physical Education (K-12)
 Teaching English as a Second Language (K-12)

* Dual certification program



ADVISEMENT PATHS **

Pre-Athletic Training, Physical Therapy or Occupational Therapy
 Pre-Chiropractic
 Pre-Dentistry
 Pre-Law/Law and Justice
 Pre-Medicine
 Pre-Veterinary Science

** requires separate majors selection



PROGRAMS AND OPPORTUNITIES

CORTLAND'S URBAN RECRUITMENT OF EDUCATORS (C.U.R.E.)

Grants a significant scholarship to dedicated teacher candidates who commit to two years of teaching in an urban area after graduation.

EDUCATIONAL OPPORTUNITY PROGRAM (EOP)

Provides financial support and academic help for students with strong potential who demonstrate academic underpreparation and economic disadvantage.

HONORS PROGRAM

Offers scholarships and other benefits for high-achieving students who are intellectually curious. Members must complete capstone project and course requirements.

ARMY AND AIR FORCE ROTC

Prepares young adults to become officers in the U.S. military. In exchange for a paid college education and a guaranteed post-college career, cadets commit to serve in the military after graduation.



2023-24 COST*

NEW YORK STATE RESIDENTS

Billed expenses

Tuition	\$7,070
College fees	\$1,785
Average room/meals	\$15,210

Total billed expenses \$24,065

+

Estimated additional expenses

Average books/supplies	\$1,200
Personal expenses	\$2,250
Transportation allowance	\$800

Total estimated cost \$28,315

INVESTED. INSPIRED. INCLUSIVE.

AT SUNY CORTLAND, WE'RE ALL IN.

6,000

undergraduate students

25 average class size

NOT TOO BIG. NOT TOO SMALL. JUST RIGHT.

SUNY Cortland stands out for academics, athletics and affordability. Red Dragons dig deeper, reach higher and achieve more. The proof is in the numbers.



FROM:
34 states
47 countries

45

minutes from Ithaca, Syracuse and Binghamton to our campus



NON-NEW YORK STATE RESIDENTS

Billed expenses

Tuition	\$16,980
College fees	\$1,785
Average room/meals	\$15,210

Total billed expenses \$33,975

Future New Yorker Award -\$7,500

Adjusted billed expenses \$26,475

+

Estimated additional expenses

Average books/supplies	\$1,200
Personal expenses	\$2,250
Transportation allowance	\$800

Total estimated cost \$30,725

MAJORS FOR EVERY INTEREST

68 academic majors



from biomedical sciences to business economics

EXCEPTIONAL VALUE

5,400+

students receive a form of financial aid



such as grants, loans or scholarships

RECOGNIZED EXCELLENCE

Top 15%

among 2023 Best Colleges



according to College Factual

STRONG OUTCOMES

85%+

students pursuing internships, research or field placements



with support from Career Services

BUILDING FOR THE FUTURE

\$350+ million

in facility upgrades since 2011



including space for business and the sciences

ATHLETICS POWERHOUSE

25

national team championships



NCAA Division III titles in nine sports, the second highest total nationally

* Subject to change pending state budget or university action

APPLICATION INFORMATION

STUDENT PROFILE

- **Grade Average:** 88-94*

*Above range reflects middle 50% of first-year class.
SUNY Cortland is test optional for applicants.

COURSEWORK

First-year students should complete the following units in each subject at the New York State Regents level or higher:

- **English and Social Studies:** 4 units
- **Foreign Language, Mathematics and Science:** 3-4 units*

*If fewer than three units are taken in a subject, students must make up for it in another area.

SCHOLARSHIP CONSIDERATION

- **Grade average:** Minimum 93 unweighted
- **Rigor:** Advanced or college-level courses
- **Main subjects:** Performance in major coursework areas

NOTE: Merit scholarships are awarded at the time of admission. There is no separate application.

Additional awards for accepted students

→ cortland.edu/scholarships

TRANSFERRING CREDITS

The following criteria must be met:

- 3 or better on AP exams
- 50 or higher on CLEP exams
- 4 or better on IB exams
- C- or higher in college coursework

To view transfer credit policies, visit

→ cortland.edu/transfer-credits

RECOMMENDED APPLICATION DATES

First-year students: Applications are reviewed in order of submission date.

- **Nov. 15** for early action option

Transfer students: Admissions are rolling until space is filled.

- **Nov. 1** for spring (deposit due 30 days after acceptance)
- **March 1** for fall (deposit due May 1 or 30 days after acceptance if accepted after April 1)

Students can start the process at

→ cortland.edu/apply



NOTE: The Common Application and the SUNY Application are accepted. The fee is \$50 and students should submit only one.



RED DRAGON PRIDE



Express your interest

→ cortland.edu/athlete-interest

View sport club options

→ cortland.edu/sport-clubs

Home to one of the most recognized athletics programs in Division III, Cortland offers state-of-the-art facilities, nationally competitive teams and many sport club and intramural options.

MEN'S TEAMS

Baseball
Basketball
Cross Country
Football
Ice Hockey
Lacrosse
Soccer
Swimming and Diving
Track and Field
(Indoor and Outdoor)
Wrestling

WOMEN'S TEAMS

Basketball
Cross Country
Field Hockey
Golf
Gymnastics
Ice Hockey
Lacrosse
Soccer
Softball
Swimming and Diving
Tennis
Track and Field
(Indoor and Outdoor)
Volleyball



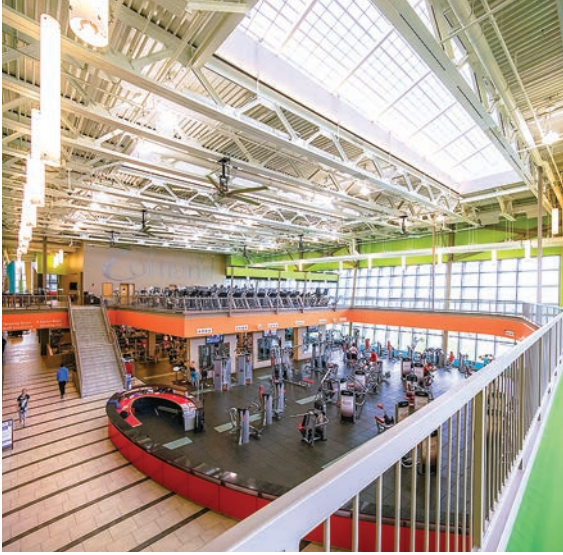

2,500

Student Life Center
visitors each day



100+

student clubs and
organizations



11

dining locations
across campus

400

acre satellite campus
in the Adirondacks



\$4,000

summer research
awards available



50+

study abroad programs



TAKE A CLOSER LOOK.

Visit programs are offered throughout the year, including winter and summer breaks. View a list of current opportunities online.

Register online

→ cortland.edu/visit

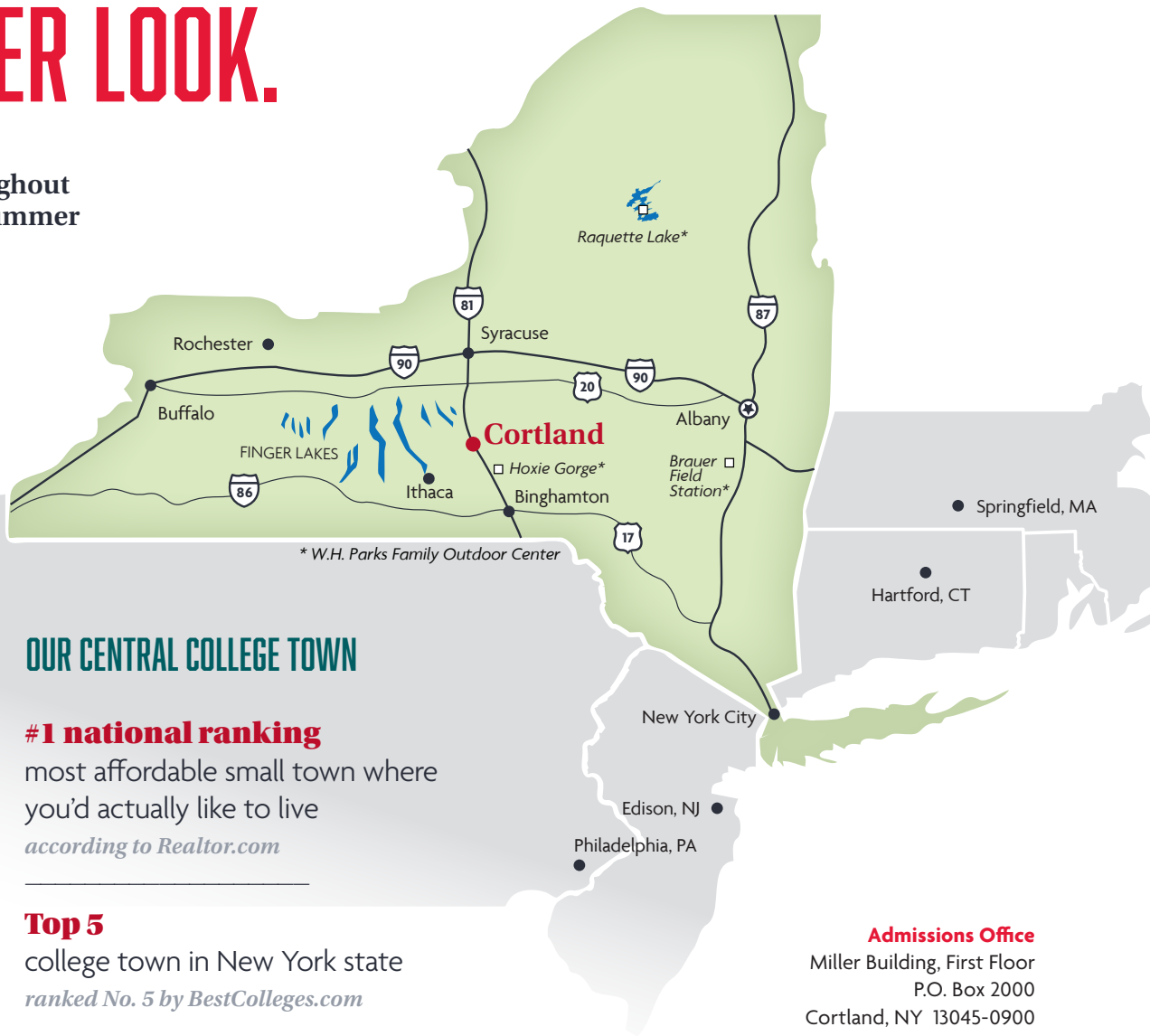

OUR CENTRAL COLLEGE TOWN

#1 national ranking

most affordable small town where you'd actually like to live
according to Realtor.com

Top 5

college town in New York state
ranked No. 5 by BestColleges.com

19,000

residents in the city of Cortland
plus easy access to local outdoor activities

4 hours

or less from major cities in the Northeast
including New York City and Philadelphia

40 minutes

to Hancock Airport in Syracuse
the closest international airport

Admissions Office
Miller Building, First Floor
P.O. Box 2000
Cortland, NY 13045-0900
607-753-4711
admissions@cortland.edu



cortland.edu/follow

SUNY
Cortland